CR45

CRATE

45L

Peli CRATE is a fully configurable ecosystem built to load, secure, and deploy your equipment with absolute confidence. Engineered from our legendary Peli Protector HPXC resin, CRATE delivers uncompromising, IP67-rated protection against water, dust, and impact. Take control of your exterior with the integrated ModRail™ system of tie-downs, mounts and accessories to securely anchor your loadout to roof racks and truck beds. A multi-position removable lid and interlocking design enable steadfast stacking and instant access to your gear when it matters most. Rugged, stackable, and field-ready, CRATE lets you load, secure, and deploy your equipment anywhere your adventure takes you.



- Limited Lifetime Warranty (Where applicable by law)
- Automatic Pressure Equalization Valve
- Padlockable Hasps
- IP67-rated: waterproof, dustproof, and crushproof performance
- Integrated ModRail™ system for mounts, tie-downs, and modular accessories
- Multi-position, removable lid opens from either side for quick access
- Interlocks securely across multiple sizes for stable stacking
- Reinforced grab handles

CONFIGURATIONS



CR45
Standard



CR45BDL
Case + Organization Kit



CR45
Empty

DIMENSIONS

Interior (L×W×D)	17.80 x 13.90" x 11.00 (45.2 x 35.3 x 27.9 cm)
Exterior (L×W×D)	20.10 x 16.30" x 12.10 (51.1 x 41.4 x 30.7 cm)
Lid Depth	1.69" (4.3 cm)
Bottom Depth	9.31" (23.6 cm)
Total Depth	11" (27.9 cm)
Int Volume	1.58 ft³ (0.045 m³)
Padlock Hole Diameter	5/16" (12.7 cm)

MATERIALS

Body	Polypropylene
Latch	Nylon
O-Ring	Silicone
Pins	Aluminum & Stainless Steel
Foam	1.3 lb Polyurethane
Purge Body	ABS
Purge Vent	3 Micron Hydrophobic Non-Woven

COLOURS

Black Desert Tan

WEIGHT

Weight Empty	10.50 lbs (4.76 kg)
Master Pack Weight	12.40 lbs (5.62 kg)

TEMPERATURE

Minimum Temperature	-40°F (-40 °C)
Maximum Temperature	190°F (87.8 °C)

ACCESSORIES

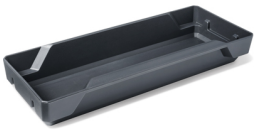

TRAY45
CRATE 45L Inner Tray



DIVID45
CRATE 45L Divider Panel Set

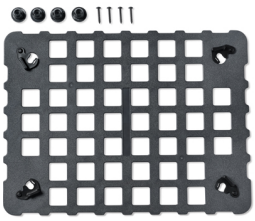

MOLPANL
CRATE EZ-Click MOLLE Lid Panel

Peli
c/ Provença, 388, Planta 7 • Barcelona, Spain 08025 • Phone: +34 934 674 999
info@peli.com • www.peli.com

Document created on 11-17-26