1745

Air

Long Case

We've stretched out our line of Peli™ Air cases, so now you can protect your long equipment inside the world's toughest and lightest case. 44" long with built in wheels and 40% lighter than other polymer cases, the Peli™ Air 1745 case keeps you rolling and provides the perfect leg room to protect survey equipment, firearms, camera tripods and other lengthy equipment.
With 8" of internal space and available with two layers of custom foam* (pelicanfoam.com) or standard issue Pick N Pluck™ foam, the Peli™ Air 1745 is our deepest long case that provides the option to stack multiple items on both bottom and top layers or just use the top layer to nestle long individual equipment.
The Peli™ Air 1745 case is also the first Peli™ Air case to feature Press and Pull™ latches, tested for extreme pressure and impact situations. These latches keep the lid shut through rough handling but are easy to open on arrival.
Peli™ Air 1745 case: The long haul just got easier.



- Automatic pressure equalization valve - balances interior pressure, keeps water out
- Fold down over-molded handle
- Stainless steel padlock protectors
- Business card holder
- Quiet rolling stainless-steel bearing wheels
- Press and Pull™ Latches
- Super-light proprietary HPX²™ Polymer - up to 40% lighter
- Waterproof O-ring seal
- User-customizable Pick N Pluck™ foam
- Waterproof, crushproof, dustproof
- IP67 & MIL-SPEC certified

CONFIGURATIONS



1745
Standard



1745NF
No Foam



1745WF
With Foam

DIMENSIONS

Interior (L×W×D)	44.01 x 16.77" x 7.94 (111.8 x 42.6 x 20.2 cm)
Exterior (L×W×D)	46.69 x 19.36" x 8.73 (118.6 x 49.2 x 22.2 cm)
Lid Depth	2.51" (6.4 cm)
Bottom Depth	5.43" (13.8 cm)

Total Depth	7.94" (20.2 cm)
Int Volume	3.39 ft³ (0.096 m³)
Padlock Hole Diameter	0.31" (0.8 cm)

MATERIALS

Body	Proprietary Polypropylene Blend
Latch	ABS
O-Ring	EPDM
Purge Body	ABS
Purge Vent	Hi-Flow Gore-Tex 3 Micron Hydrophobic Non-Woven

COLOURS

Black

WEIGHT

Weight With Foam	21.06 lbs (9.55 kg)
Weight Empty	17.26 lbs (7.83 kg)

TEMPERATURE

Minimum Temperature	0°F (-17.8 °C)
Maximum Temperature	140°F (60 °C)

ACCESSORIES

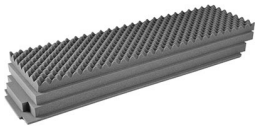

1745AirFS
4 pc. Pick N Pluck™ Foam Set

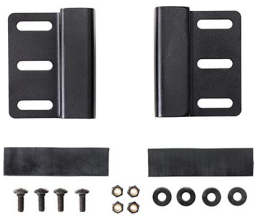

LGMT-001A
Air Case Roof Mount



RucPac-Pro-1
RucPac Pro Hardcase Backpack Conversion

Peli
c/ Provença, 388, Planta 7 • Barcelona, Spain 08025 • Phone: +34 934 674 999
info@peli.com • www.peli.com

Document created on 11-17-26