1690

Protector

Transport Case

Sensitive equipment needs protection, and since 1976 the answer has been the Peli™ Protector Case. These cases are designed rugged, and travel the harshest environments on earth. Against the extreme cold of the arctic or the heat of battle, Peli cases have survived.
Made in the USA, these tough cases are designed with an automatic purge valve, that equalizes air pressure, a watertight silicone O-ring lid, over-molded rubber handles and stainless steel hardware.



- **4 strong polyurethane wheels with stainless steel bearings**
- **Large 2-person fold down handles**
- **Watertight, crushproof, and dustproof**
- 3 level Pick N Pluck™ with convoluted lid foam
- Automatic pressure equalization valve - balances interior pressure, keeps water out
- Easy open double-throw latches
- O-ring seal
- Open cell core with solid wall design - strong, light weight
- Retractable extension trolley handle
- Stainless steel padlock protectors

CONFIGURATIONS



1690
Standard



1694
With Padded Dividers



1690NF
No Foam



1690WF
With Foam

DIMENSIONS

Interior (L×W×D)	30.13 x 25.13" x 15.36 (76.5 x 63.8 x 39 cm)
Exterior (L×W×D)	33.43 x 28.40" x 17.65 (84.9 x 72.1 x 44.8 cm)
Lid Depth	2.86" (7.3 cm)
Bottom Depth	12.14" (30.8 cm)
Total Depth	15" (38.1 cm)
Int Volume	6.73 ft^3 (0.191 m^3)
Padlock Hole Diameter	0.31" (0.8 cm)

MATERIALS

Body	Polypropylene
Latch	ABS
O-Ring	Polymer
Pins	Stainless Steel
Foam	1.3 lb Polyurethane
Purge Body	ABS
Purge Vent	3 Micron Hydrophobic Non-Woven

COLOURS

Black | Desert Tan | OD Green

WEIGHT

Weight With Foam	43.00 lbs (19.5 kg)
Weight Empty	34.00 lbs (15.42 kg)
Buoyancy	433.00 lbs (196.41 kg)
Master Pack Weight	52.27 lbs (23.71 kg)

TEMPERATURE

Minimum Temperature	-40°F (-40 °C)
Maximum Temperature	190°F (87.8 °C)

CERTIFICATIONS

IP67

Def Stan 81-41

OTHER

Wheels	4
Extendable Handle	yes
Master Pack	1
Nameplate	yes
Reduced Area	yes

ACCESSORIES

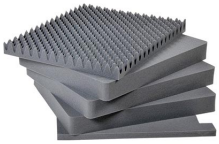

1691
5 pc. Replacement Foam Set



1693
Replacement O-ring



1695
Padded Divider Set



1699
Lid Organizer



1507QM
Quick Mounts - set of 4



1506TSA
TSA Lock



1500D
Desiccant Silica Gel

Peli
c/ Provença, 388, Planta 7 • Barcelona, Spain 08025 • Phone: +34 934 674 999
info@peli.com • www.peli.com

Document created on 11-17-26