1615
Air

Peli™ Air cases are the toughest and lightest cases Peli has to offer. Designed with a super-light proprietary HPX² polymer construction, each Peli Air case is up to 40 percent lighter than an average polymer case yet still extremely durable. Peli Air cases are waterproof, crushproof, and dustproof.
The Peli 1615 Air Case provides protection for a wide variety of gear, from camera equipment to camping kits. It is available with foam, without foam, padded dividers, or TrekPak dividers. The Peli 1615 Air Case will lighten the load, while protecting your valued possessions.



- Crushproof, watertight, and dustproof (IP67)
- Super-light proprietary HPX²™ polymer – up to 40% lighter than traditional cases
- Press and Pull™ latches for secure closure
- Retractable extension trolley handle for easy transport
- Quiet rolling stainless steel bearing wheels
- Foldable, ergonomic rubber handles
- User-customizable Pick N Pluck™ foam interior
- Waterproof O-ring seal
- Automatic pressure equalization valve – balances interior pressure, keeps water out
- Stainless steel padlock protectors and hardware
- Business card holder for personal or professional ID
- MIL-SPEC certified for professional-grade protection
- Use as dry box, lock box, suitcase, or toolbox
- Ideal for cameras, lenses, laptops, and tools
- Peli™ Limited Lifetime Guarantee

CONFIGURATIONS



1615
Standard



1615NF
No Foam



1615WD
With Padded Dividers



1615TP
With TrekPak Divider System



1615WF
With Foam

DIMENSIONS

Interior (L×W×D)	29.59 x 15.50" x 9.38 (75.2 x 39.4 x 23.8 cm)
Exterior (L×W×D)	32.58 x 18.40" x 11.02 (82.8 x 46.7 x 28 cm)
Lid Depth	2.00" (5.1 cm)
Bottom Depth	7.38" (18.7 cm)
Total Depth	9.38" (23.8 cm)
Int Volume	2.49 ft³ (0.071 m³)

Padlock Hole Diameter	0.31" (0.8 cm)

MATERIALS

Body	Proprietary Polypropylene Blend
Latch	ABS
O-Ring	EPDM
Purge Body	ABS
Purge Vent	Hi-Flow Gore-Tex 3 Micron Hydrophobic Non-Woven

COLOURS

- Black
- Orange
- Silver
- White
- Yellow
- Graphite
- OCP Tan

WEIGHT

Weight With Foam	17.60 lbs (7.98 kg)
Weight Empty	14.06 lbs (6.38 kg)
Buoyancy	169.20 lbs (76.75 kg)

TEMPERATURE

Minimum Temperature	0°F (-17.8 °C)
Maximum Temperature	140°F (60 °C)

OTHER

Wheels 2

ACCESSORIES

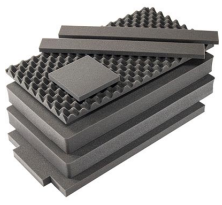

1615AirFS
7 pc. Replacement Foam Set



1615AirDS
Padded Divider Set

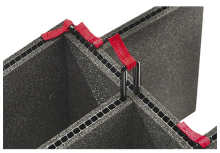

1615TP-KIT
TrekPak Case Divider Kit



1615TPKIT
TrekPak Case Divider Kit



1615TPDIV
Extra TrekPak Dividers



1506TSA
TSA Lock



1500D
Desiccant Silica Gel



AIRHANDL
EZ-Pull Multi-Stage Air Handle

Peli
c/ Provença, 388, Planta 7 • Barcelona, Spain 08025 • Phone: +34 934 674 999
info@peli.com • www.peli.com

Document created on 11-17-26